

Patient report

Bio-Rad DATE: 09/04/2019
D-10 TIME: 09:31 PM
S/N: #DJ4I016123 Software version: 4.30-2
Sample ID: 10560999
Injection date 09/04/2019 09:03 PM
Injection #: 69 Method: HbA1c
Rack #: --- Rack position: 3

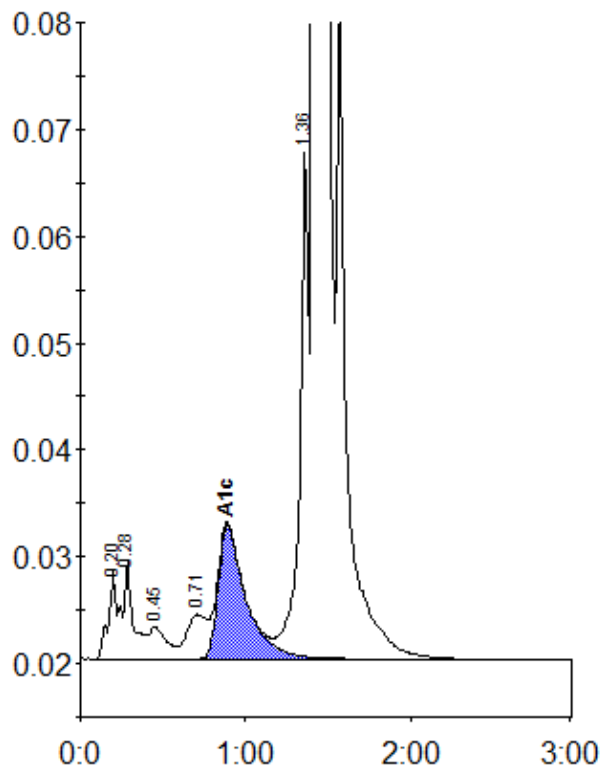

Peak table - ID: 10560999

Peak	R.time	Height	Area	Area %
A1a	0.20	8170	36025	1.0
A1b	0.28	9182	33353	0.9
F	0.45	3026	22621	0.6
LA1c/CHb-1	0.71	4159	35617	1.0
A1c	0.89	12526	146302	5.3
P3	1.36	47492	173999	4.7
A0	1.42	928483	3287130	88.0
Total Area:			3735047	

Concentration:	%
A1c	5.3